

# Alderholt ES Volume 2

## Figures A.



## ENVIRONMENTAL STATEMENT – ALDERHOLT MEADOWS, FORDINGBRIDGE

### VOLUME 2 – ES FIGURES

Figure 1.1	Site Location
Figure 2.1	EIA Process
Figure 5.1	Land Use Parameter Plan
Figure 5.2	Access and Movement Parameter Plan
Figure 5.3	Density Parameter Plan
Figure 5.4	Green Infrastructure Parameter Plan
Figure 5.5	Indicative Masterplan
Figure 6.1	Early 2018 Concept Plan
Figure 6.2	Late 2018 Concept Plan
Figure 9.1	Site Local Designations
Figure 9.2	Habitats
Figure 9.3	Key Species Summary
Figure 9.4	Ecological Enhancements
Figure 9.5	SANG Features
Figure 11.1	Existing Watercourse
Figure 11.2	Surface Water Flow Paths
Figure 11.3	Flood Zones
Figure 11.4	Surface Water Flood Risk
Figure 11.5	Catchment Areas
Figure 11.6	Site Wide Drainage Strategy
Figure 14.1	Construction Phase Assessment
Figure 14.2	Receptor Locations

NOTES

This drawing is copyright of Scott Worsfold Associates and may not be reproduced or altered in any way without written authority.  
 DRAWINGS CAN BE SCALED FOR PURPOSES OF PLANNING APPLICATION ONLY.  
 THIS DRAWING IS FOR PLANNING ONLY AND SHOULD NOT BE RELIED UPON FOR CONSTRUCTION OR SETTING OUT.  
 This drawing has been produced for the client for the project on the site shown. It has been prepared for a purpose agreed with the client and will have a commensurate degree of accuracy. It is not a record 'as built'. This drawing is not intended for use by any other person or for any other purpose than that specified here. Scott Worsfold Associates accept no liability whatsoever if this drawing is used by any other person or for any other purpose.  
 Check all dimensions on site before work proceeds or materials are ordered, report discrepancies to the architect.  
 If in doubt ask!!  
 NOTE:  
 This drawing has been prepared from topographic/airphoto/GIS data provided by others. No responsibility is taken for accuracy. Please refer to original topographic/airphoto/GIS data.  
 To be read in conjunction with all other specialist reports.

REV	DESCRIPTION	DATE	AUTHOR	CHKD
A	Planning submission	28.11.2022	MP	-

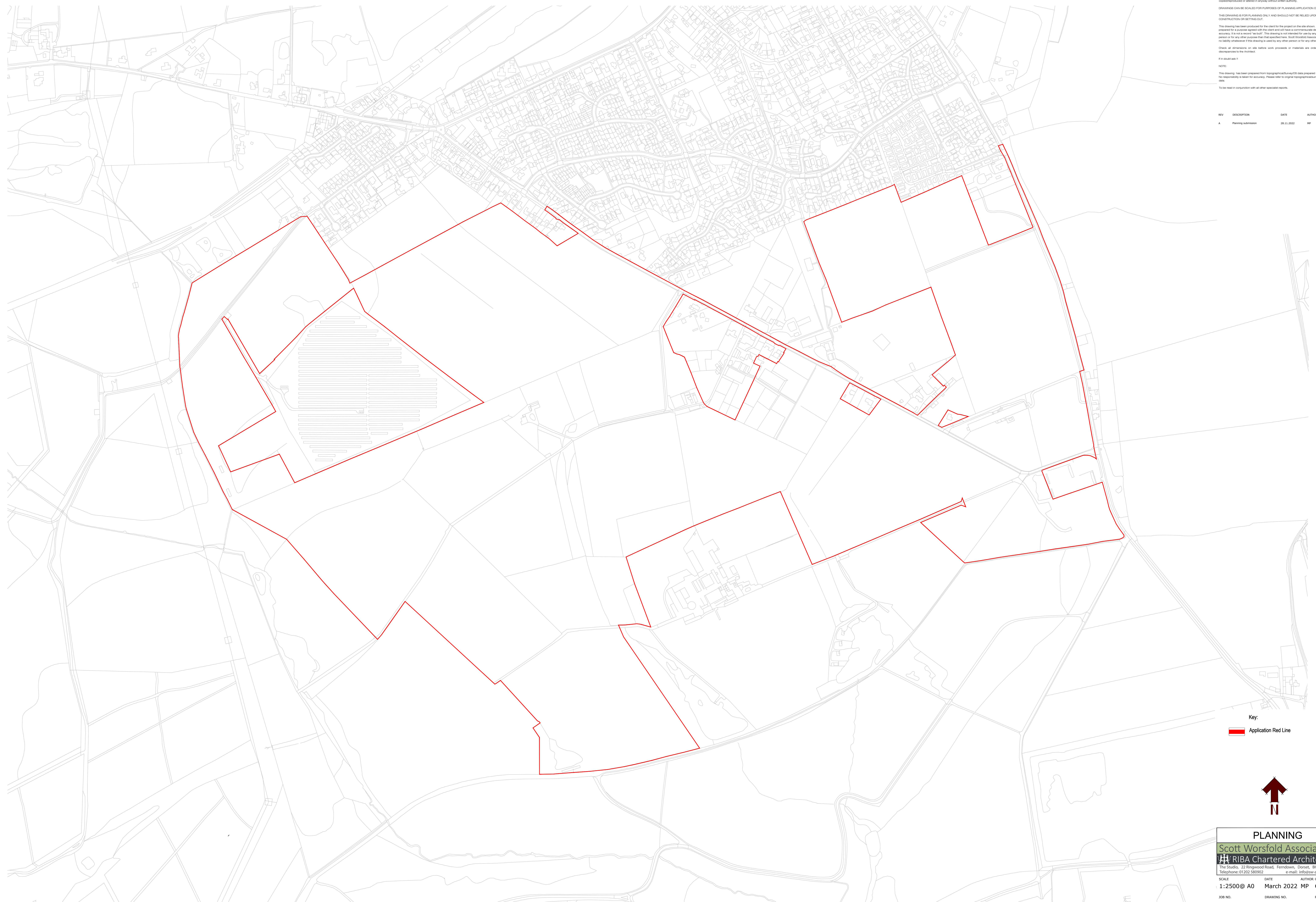

Key:  
 Application Red Line

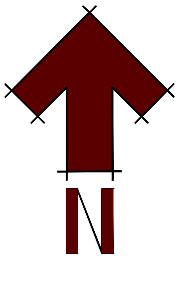

**PLANNING**  
 Scott Worsfold Associates  
 RIBA Chartered Architects  
 The Studio, 22 Ringwood Road, Ferndown, Dorset, BH12 9AN  
 Telephone: 01202 589902 e-mail: info@sw-arch.com

SCALE	DATE	AUTHOR	CHKD
1:2500@ A0	March 2022	MP	GW
JOB NO.	DRAWING NO.	REV	
22-1126	LP.01	A	

FIGURE 2.1 - Key Stages of EIA Process

ASSESSMENT METHOD

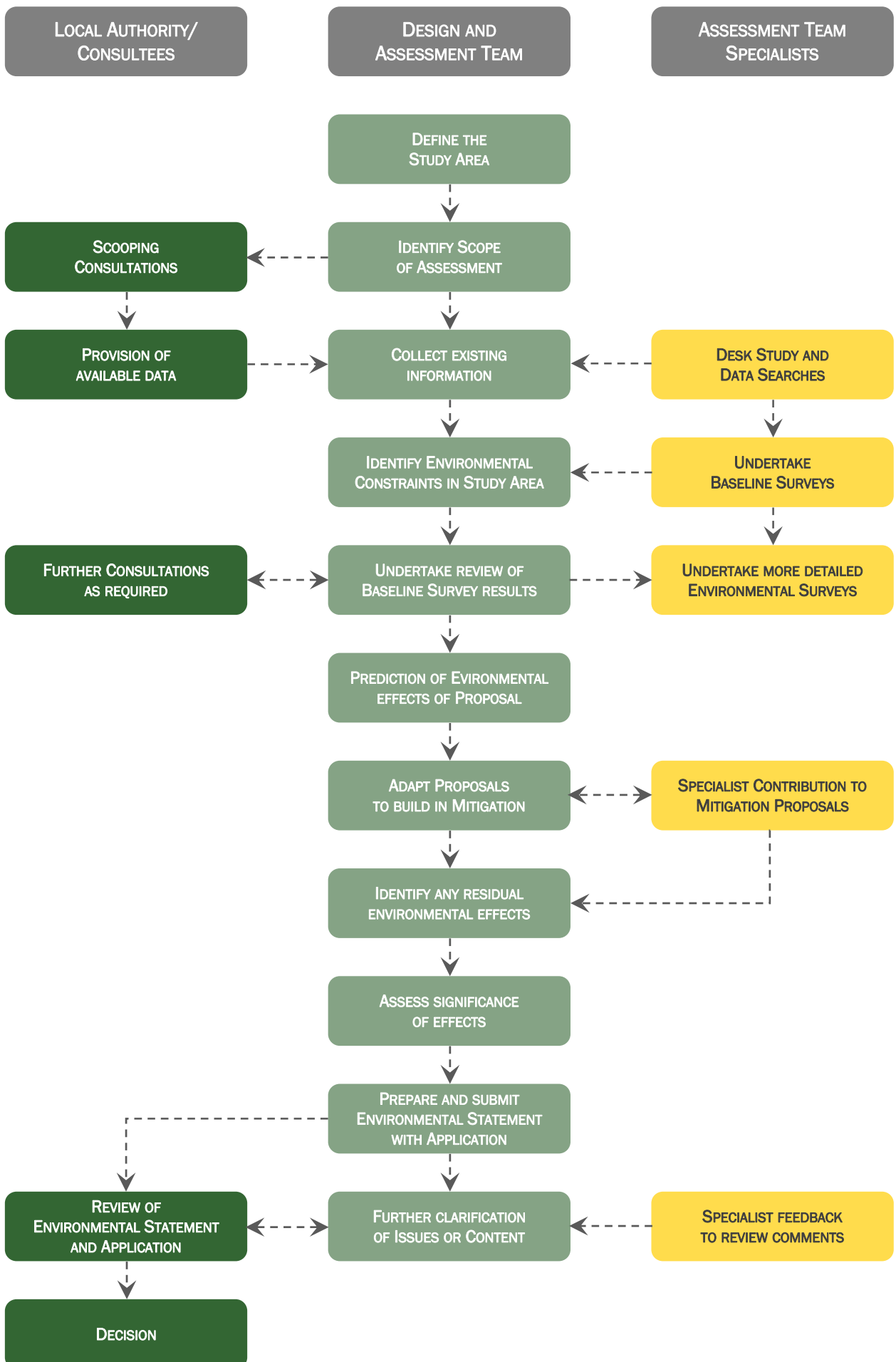

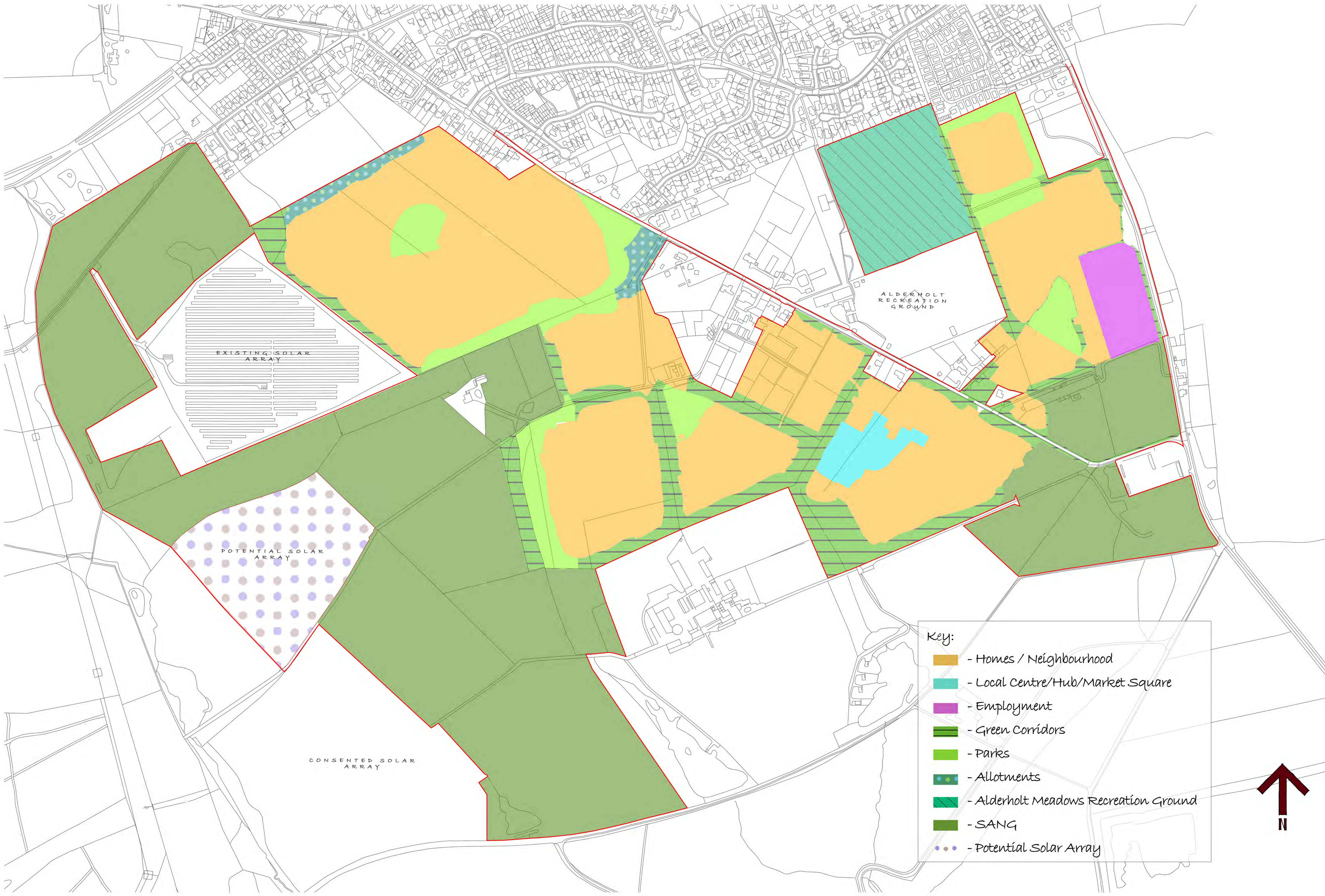

Figure 5.1 - Land Use Parameter Plan

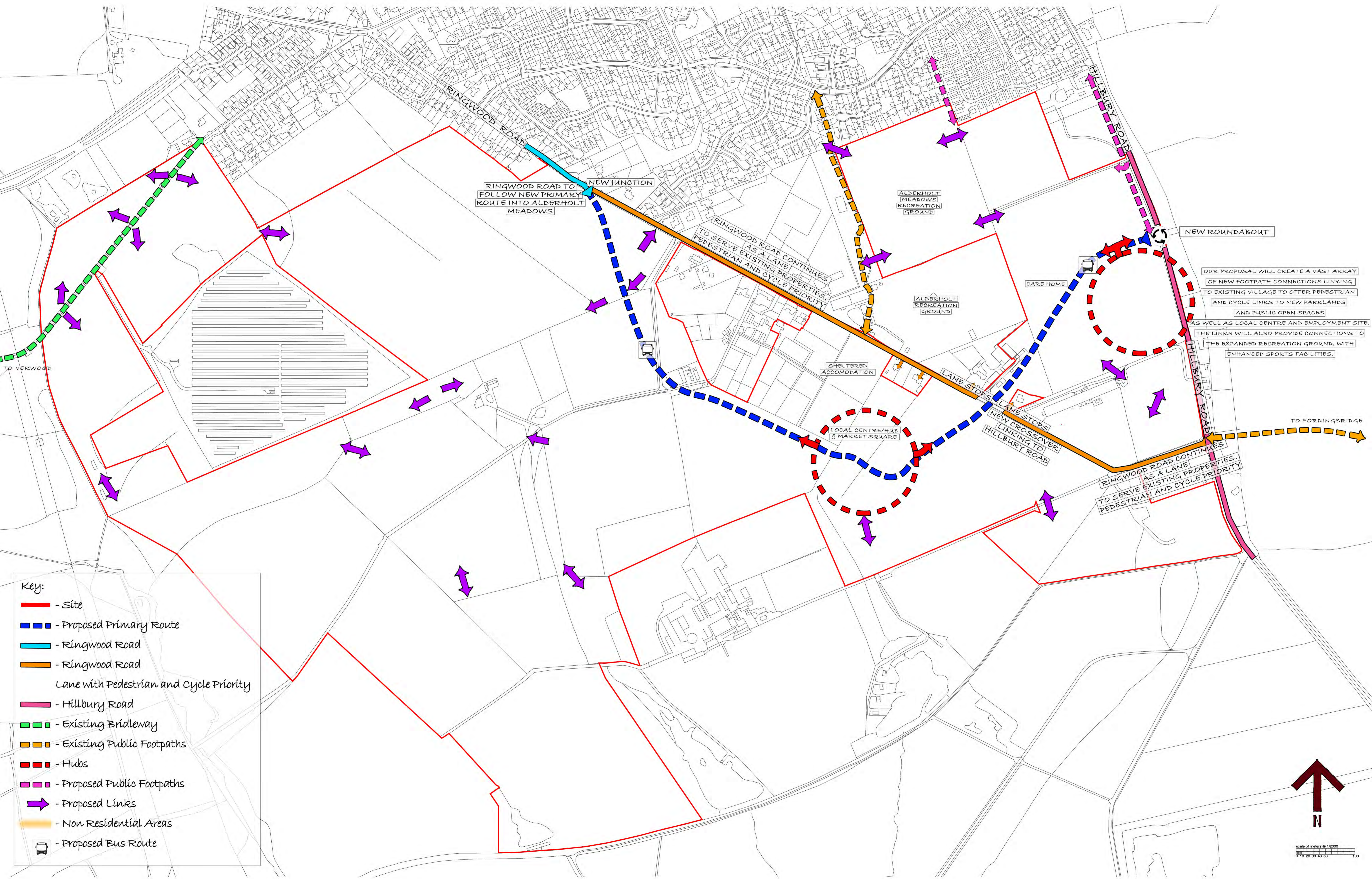

Figure 5.2 - Access and Movement Parameter Plan

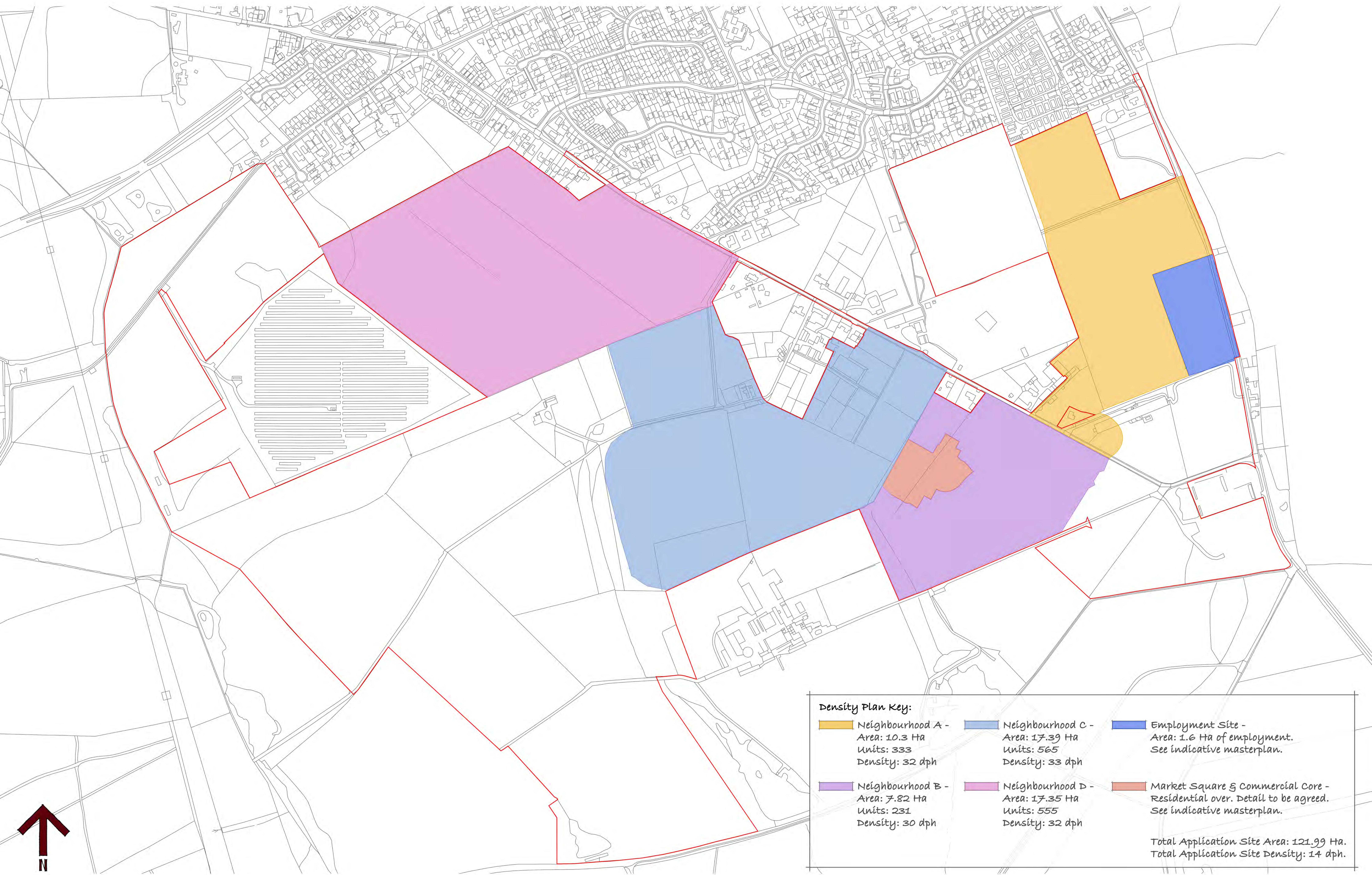
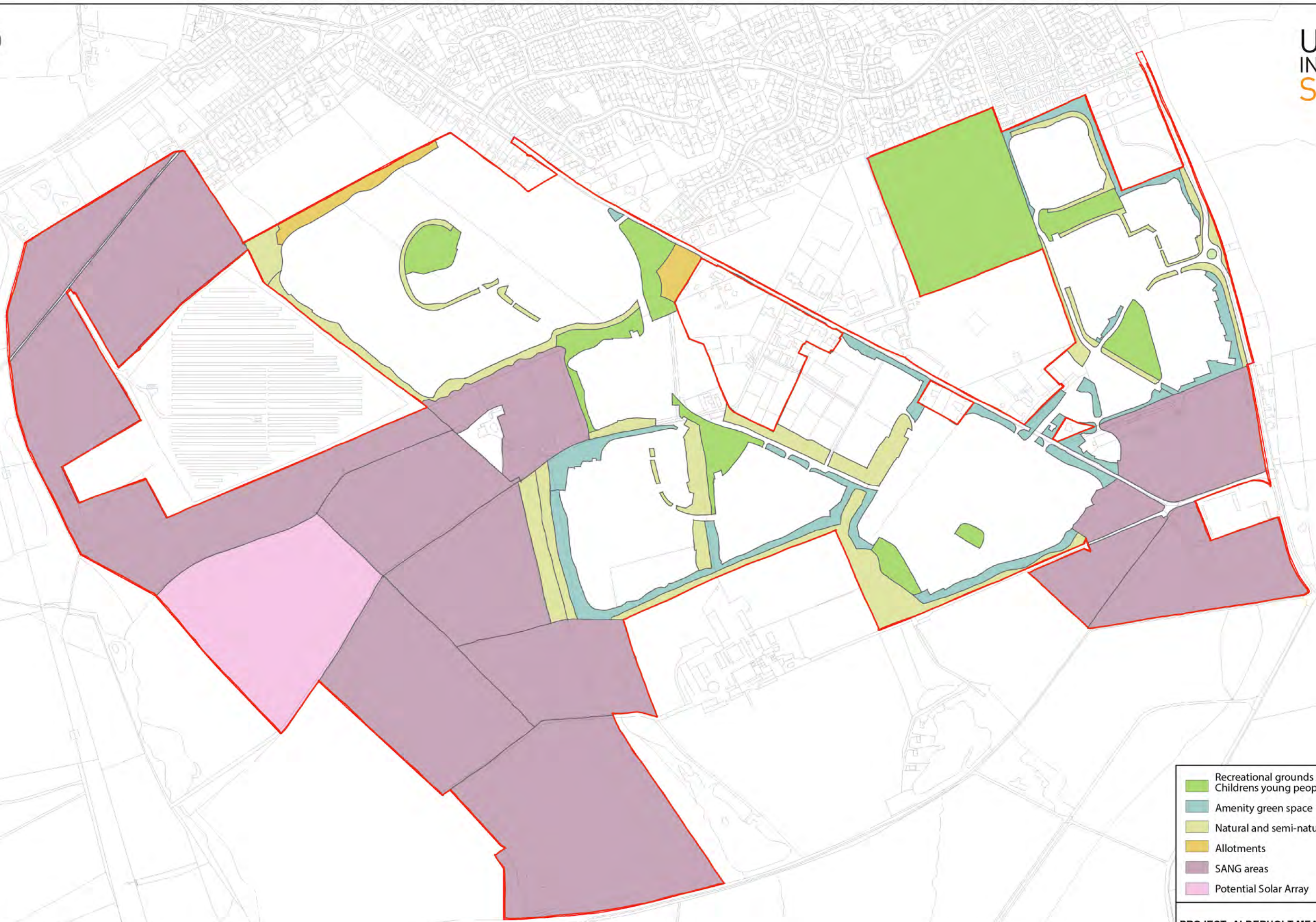
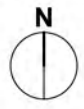

Figure 5.3 - Density Parameter Plan



- Recreational grounds / Active sports space  
Childrens young peoples
- Amenity green space
- Natural and semi-natural greenspace
- Allotments
- SANG areas
- Potential Solar Array

**PROJECT: ALDERHOLT MEADOWS**  
**CLIENT: DUDSBURY HOMES**  
**NAME: GREEN INFRASTRUCTURE PARAMETER PLAN**

Date	Drawn	Checked	Scale	Drawing No.	Rev
01.02.2023	J.C.	H.N.	NTS	4256/LS/019	-

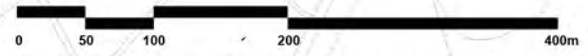

This map is based upon Ordnance Survey material with the permission of Ordnance Survey on behalf of the Controller of Her Majesty's Stationery Office © Crown copyright. Unauthorised reproduction infringes Crown copyright and may lead to prosecution or civil proceedings. Licence No (Year)



**NOTES**

CONCEPT DRAWING - SUBJECT TO DETAIL DESIGN

This drawing is copyright of Scott Worsfold Associates and may not be copied/reproduced or altered in anyway without written authority.

DRAWINGS CAN BE SCALED FOR PURPOSES OF PLANNING APPLICATION ONLY. THIS DRAWING IS FOR PLANNING ONLY AND SHOULD NOT BE RELIED UPON FOR CONSTRUCTION OR SETTING OUT.

This drawing has been produced for the client for the project on the site shown. It was prepared for a purpose agreed with the client and will have a commensurate degree of accuracy. It is not a record "as built". This drawing is not intended for use by any other person or for any other purpose than that specified here. Scott Worsfold Associates accept no liability whatsoever if this drawing is used by any other person or for any other purpose.

Check all dimensions on site before work proceeds or materials are ordered, report discrepancies to the Architect.

If in doubt ask !!

**NOTE:**

This drawing has been prepared from topographical/Survey/OS data prepared by others. No responsibility is taken for accuracy. Please refer to original topographical/Survey/OS data.

To be read in conjunction with all other specialist reports.

REV	DESCRIPTION	DATE	AUTHOR	CHK'D
P1	INITIAL ISSUE	11.05.2022	SWA	
P2	UPDATED SHELTERED	10.06.2022	SWA	
P3	RED LINE UPDATED IN LINE WITH CLIENT'S COMMENTS DATED 14TH JUNE.	17.06.2022	MP	
P4	SANG UPDATED, AMENDED PER CLIENT COMMENTS	23.06.2022	AT	
P5	AMENITIES IN LINE WITH CLIENT COMMENT	27.06.2022	AT	
P6	MASTERPLAN UPDATED BASED ON CAD LAYOUT 22/11/22 SUDS - INDICATIVE SITE LAYOUT REV P6	27.10.2022	AT	MP
P7	PUMPING STATION ADDED, UPDATED IN LINE WITH LANDSCAPE STRATEGY PLAN.	09.12.2022	AT	MP

**ACRONYM KEY**

- SANG - Suitable Alternative Natural Greenspace
- SUDS - Sustainable Urban Drainage System
- LEAP - Local Equipped Area for Play
- LAP - Local Area for Play

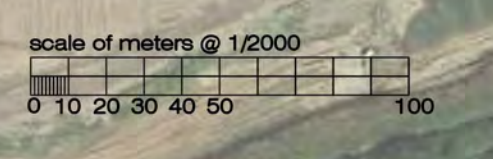

SCALE	DATE	AUTHOR	CHK'D
1:2000 @ A0	April 2022	ALL	GW
JOB NO.	DRAWING NO.	REV	
22-1126	MP.01	P7	

Overall development strategy (phase 1)

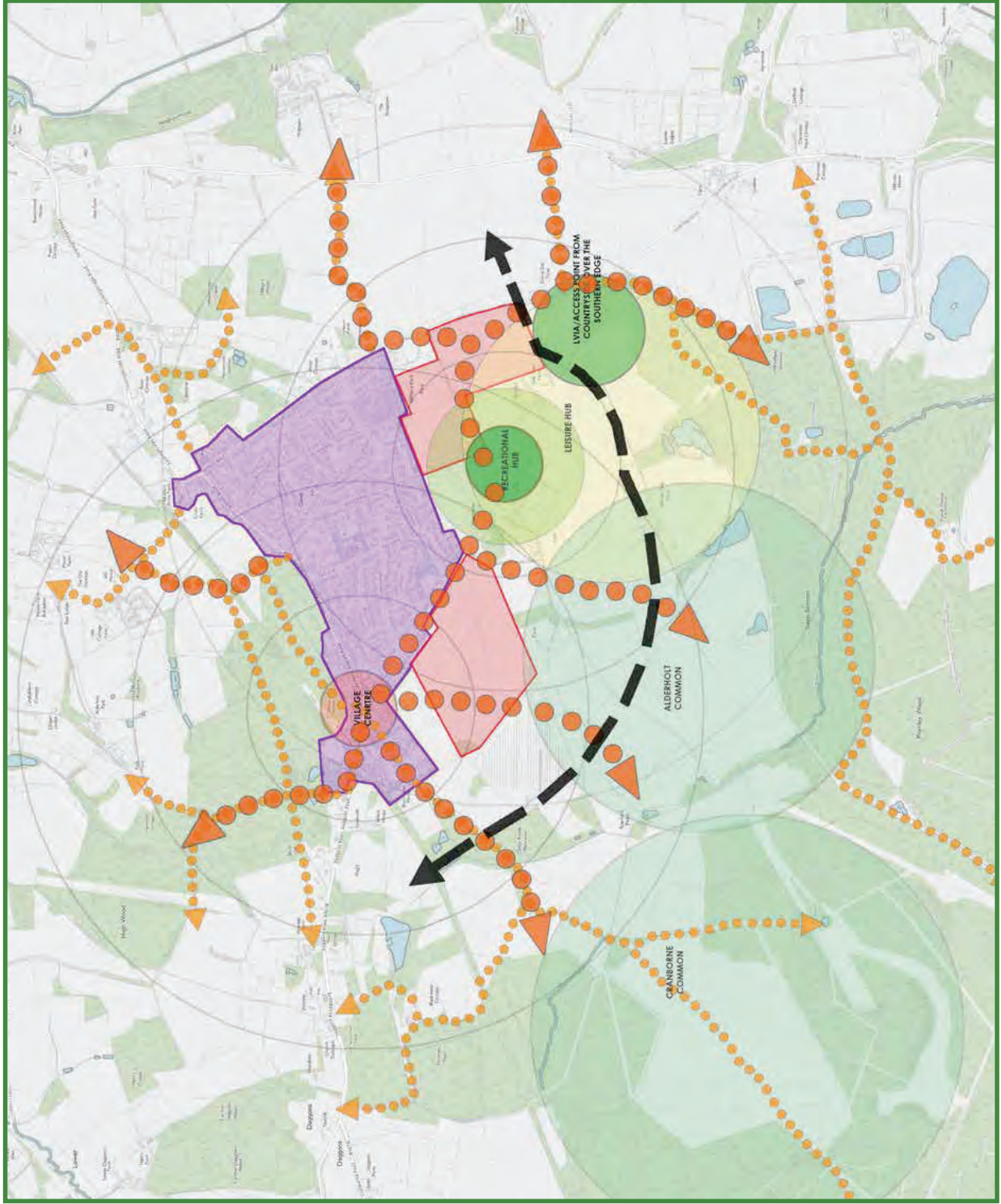

- Alderholt Development Area
- South of Alderholt Development Area
- Village Centre
- Leisure Hub
- Recreation Hub
- Development Edge
- Links to the Countryside
- Footpaths

# Alderholt sustainable extension

Proposed

Masterplan



- Key**
- Site boundary
  - Main Roads
  - Square
  - Open Space
  - SANGs
  - Trees and woodlands
  - School site
  - Commercial buildings
  - Mix use buildings
  - Proposed buildings
  - Home Zones
  - Private gardens
  - Allotments
  - MUGA
  - NEAP
  - LEAP
  - LAP

Dwg No FD17-1509 55  
Scale 1: 2,500 @A0  
1:10,000 @A4  
October 2018

